

How to Share a Playlist in TAG®

IMPORTANT: To share a playlist – you must first be logged in to TAG® and have created a playlist.

1. Go to the playlists page by clicking on the profile button in the top-right corner and then choosing **My Playlists**.



2. On the right side of each of your playlists there is a **Share** link, which opens a popup.

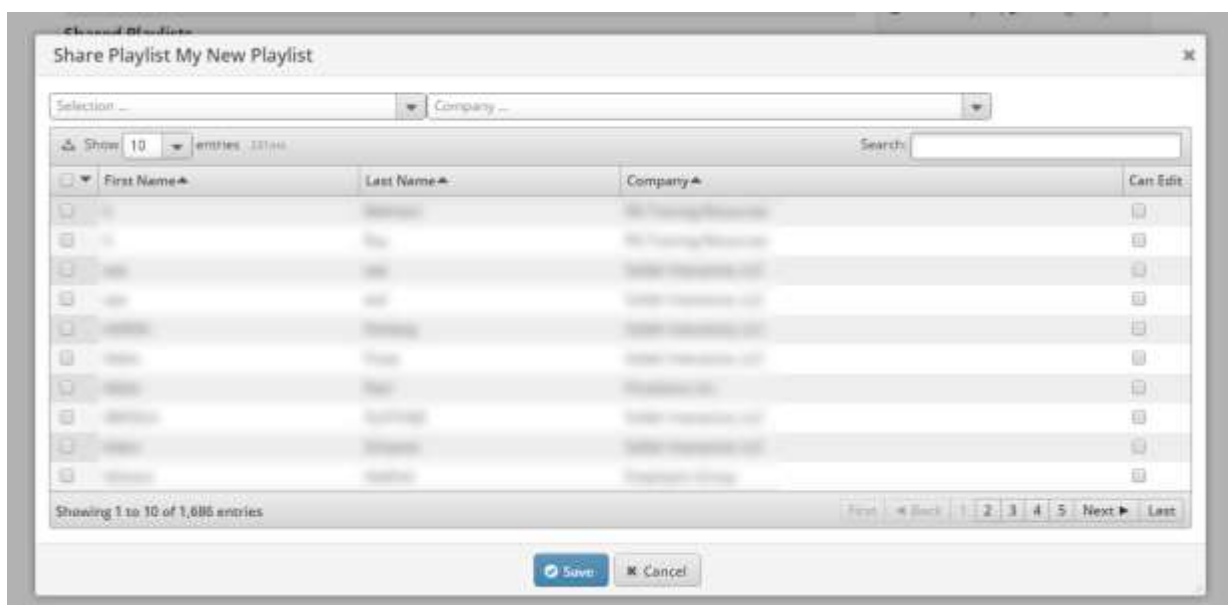

3. Find the person (or people) you want to share your playlist with, using the search box or the filters, and then selecting on the corresponding check box on the left.

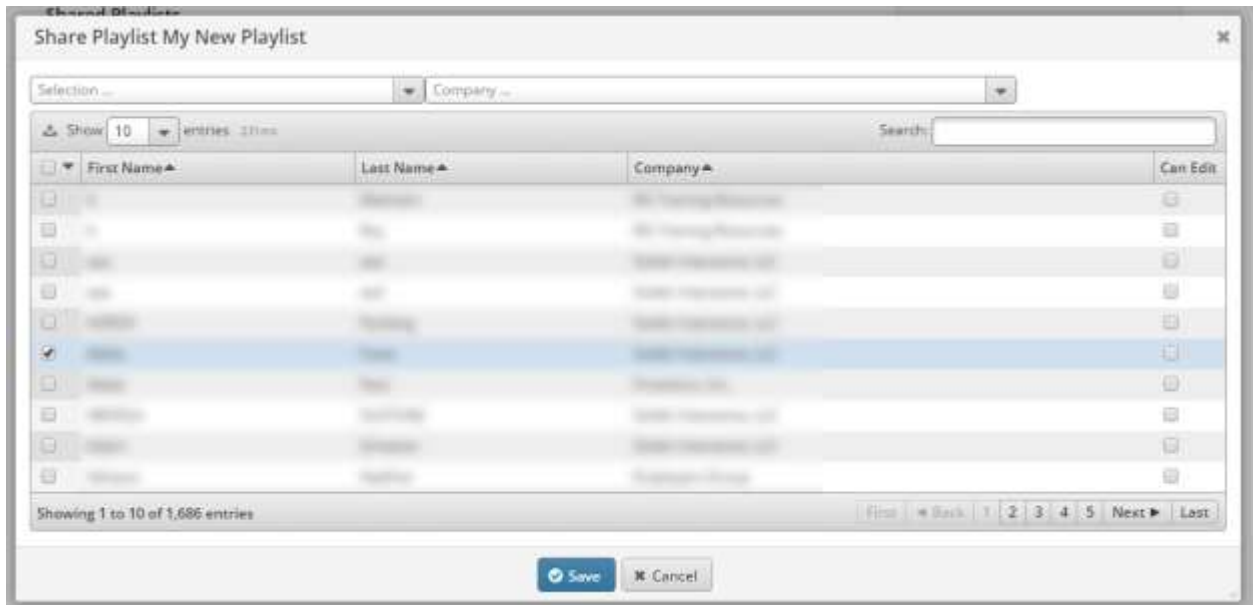

4. Also, selecting the check box on the right will give the user permissions to change the name of the playlist and add/remove assets from it.

